

# hillyards.



A modern one bedroom apartment situated close to Aylesbury town centre that is being offered with no upper chain. The property makes the ideal purchase for investment buyers or commuters as it is located just a short walk from a main line station that offers a regular & reliable service to Central London. Accommodation consists of lounge/diner, kitchen with integrated appliances, bedroom and four piece bathroom as well as allocated parking.

**£160,000**

Quercetum Close, Aylesbury, Buckinghamshire. HP19 8JN

# Quercetum Close, Aylesbury, Buckinghamshire. HP19 8JN

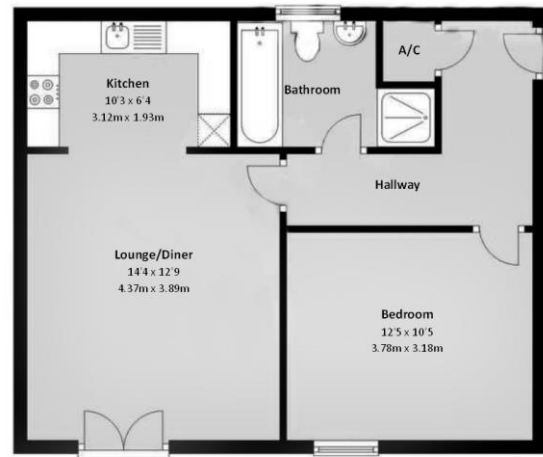

## Map

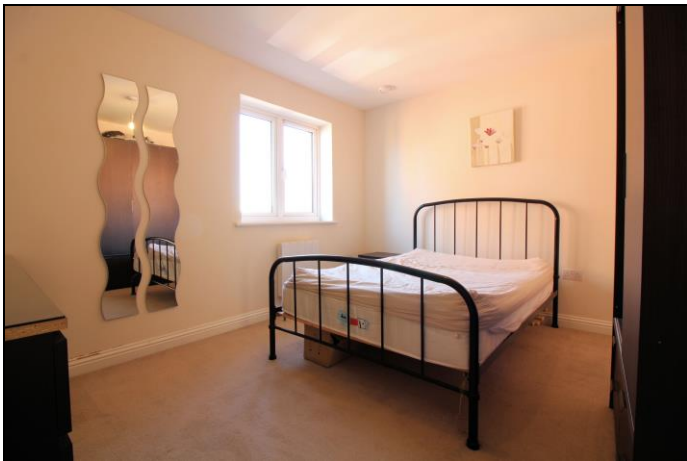
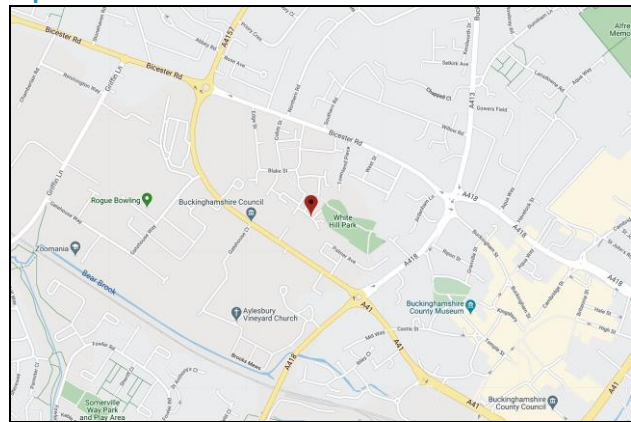

## Parking

There is one allocated parking bay.

## Lease Information

**Lease length** 99 year lease from 2016  
**Service charge** approximately £1100.00 per year  
**Ground rent** approximately £350.00 per year

## Council Tax Band

**B** (approximately £1571.00 per annum based on 2 adults residing at the property)

## Energy Performance Graph

Score	Energy rating	Current	Potential
92+	A		
81-91	B		
69-80	C	80   c	80   c
55-68	D		
39-54	E		
21-38	F		
1-20	G		



**Property Misdescription Act 1991:** For clarification, we wish to inform prospective purchasers that we have prepared these sales particulars as a general guide. We have not carried out a detailed survey nor tested the services, appliances and specific fittings. Room sizes should not be relied upon for carpets and furnishings. No person representing HILLYARDS has any authority to make or give any representation or warranty whatever in relation to this property.

**Money Laundering Regulations 2003:** Intending purchasers will be asked to produce two forms of identification documents and we would ask for your prompt co-operation in order that there will be no delay in agreeing the sale.

**Deposit:** Please note that HILLYARDS take and hold a £250.00 deposit from the potential purchaser at the point of an offer being accepted in order for the property to be taken off the market.

**Property Details:** Awaiting vendors approval, Every care has been taken with the preparation of these particulars but they are for general guidance only and complete accuracy cannot be guaranteed. If there is any point, which is of particular importance please ask, or professional verification should be sought. All dimensions are approximate.

**Floor plan:** for illustrative purposes only, not to scale.